



ELECTRONICS TESTING CENTER, TAIWAN
 ADDRESS: NO.5 HSIN HO 2 RD.,AN PIN INDUSTRIAL PARK,
 TAINAN , TAIWAN
 TEL:06-2925787 FAX:06-2650302
<http://www.etc.org.tw>



Testing Laboratory
 1161

Ind. Ser. No. : 13-06-NEF-019

Issue Date : 2013 / 6 / 20

TEST REPORT

Ind. Ser. No. : 13-06-NEF-019
 Applicant : HE ZHEN TECHNOLOGY CO, LTD
 Address : 488,Zhong Zheng Road, Zhong He City,Taipei
 : Conty Taiwan
 Products : Camera(Bus used)
 Model : C01-814
 Quantity : 2set
 Date of Receipt : 2013 / 6 / 11
 Date of Testing : 2013 / 6 / 11 ~ 2013 / 6 / 20
 Test specification : IEC60529 Edition 2.1 2001-02
 : Electronics Testing Center, Taiwan – Southern Taiwan
 Inspection Site : Industry Service Department
 : (TAF Certification No:1161)
 Ambient Environment : IP6X Temp. 26 ± 1 °C , R.H. 49 ± 2 %
 : IPX8 Temp. 28 ± 1 °C , R.H. 60 ± 2 %
 Testing Item : IP68
 Test condition : See the following sheets
 Test result : PASS



The test results relate only to the items tested.

The report shall not be reproduced except in full without the written approval of Electronics Testing Center, Taiwan.

This inspection has carried out to the best of our knowledge and ability, and our responsibility is limited to the exercise of reasonable care, this certification is not intended to believe the sellers from their contractual obligations.

Tested by : Yu Bin Qiu 2013.6.20
 Yu Bin Qiu
 Southern Taiwan Industry
 Service Department

Approved by : Yi Hong Lin 2013.6.20
 Yi Hong Lin
 Southern Taiwan Industry
 Service Department



TEST REPORT

Ind. Ser. No. : 13-06-NEF-019

Testing Item: IP68

Testing Conditions :

- (1) IP6X : (1) Maximum depression of 2kPa (20mbar) °
(2) The test shall be continued for a period of 8h °

(2) IPX8 :

- (1)Put the testing sample under water 1.0 m.
- (2)The duration of the test is 1 hours.

Testing Result : IP68

Request/Experiment	Results	Remark
Accordance with IEC60529 13.1, 13.4 and 13.6 test. The protection is satisfactory if no deposit of dust is observable inside the enclosure at the end of the test.	There is no trace of dust inside.	IP6X
After testing in accordance with appropriate requirements of IEC60529 14.1,14.2.8 and 14.3	No ingress of water was found inside.	IPX8



TEST REPORT

Ind. Ser. No. : 13-06-NEF-019

Utilized testing equipments

	Kind of Instrument	Manufacturer	Model Serial NO.
✓	TEMP/HUM RECORDER Cal. Date:2013/05/07 Recommended Recal Date:2014 / 05 / 06	KIMO	KH210-AO/13491047-001
	Electrical Safety Compliance Analyzer	EXTECH	7452/E992214
	AC 20Kv 200mA	Asis	SYT-20kV200mA/S97-004
	Push And Pull Dynamometer with Linear Scale (0...50N)	PTL	P10.35/5001028
	Push-Pull gauge	ALGOL	NK-300/30954
	Protractor	—	A7028-J (0° ~ 90°)
✓	Stop Watch Clock Alarm Cal. Date:2012/09/04 Recommended Recal Date:2013/09/03	CATIGA	CT-500
✓	Test rod,1mm	E.D.&D.	TRP-02
	Test rod,2.5mm	ASIA QTECH	TRP-1/0803
	Test sphere 50mm	ASIA QTECH	TSP-1/0801
	Test finger	PTL	P10.14/5001023/13502009-001
	Test sphere 12.5mm	ASIA QTECH	TSP-2/0802
✓	DUST TEST CHAMBER Cal. Date:2013/04/24 Recommended Recal Date:2014/04/23	PTL	P14.41/5050255
	Drip Box (IPX1~IPX2)	PTL	P01.18/5080026
	Oscillating Tube (IPX3~IPX4)	PTL	P02.27/5080027
	Hose Nozzle (IPX5)	PTL	P03.26/5080028
	Hose Nozzle (IPX6)	PTL	P03.28/5080029
✓	Water Butt (IPX7~8)	—	—

Camera(Bus used) : IP6X Test



Camera(Bus used) : IPX8 Test

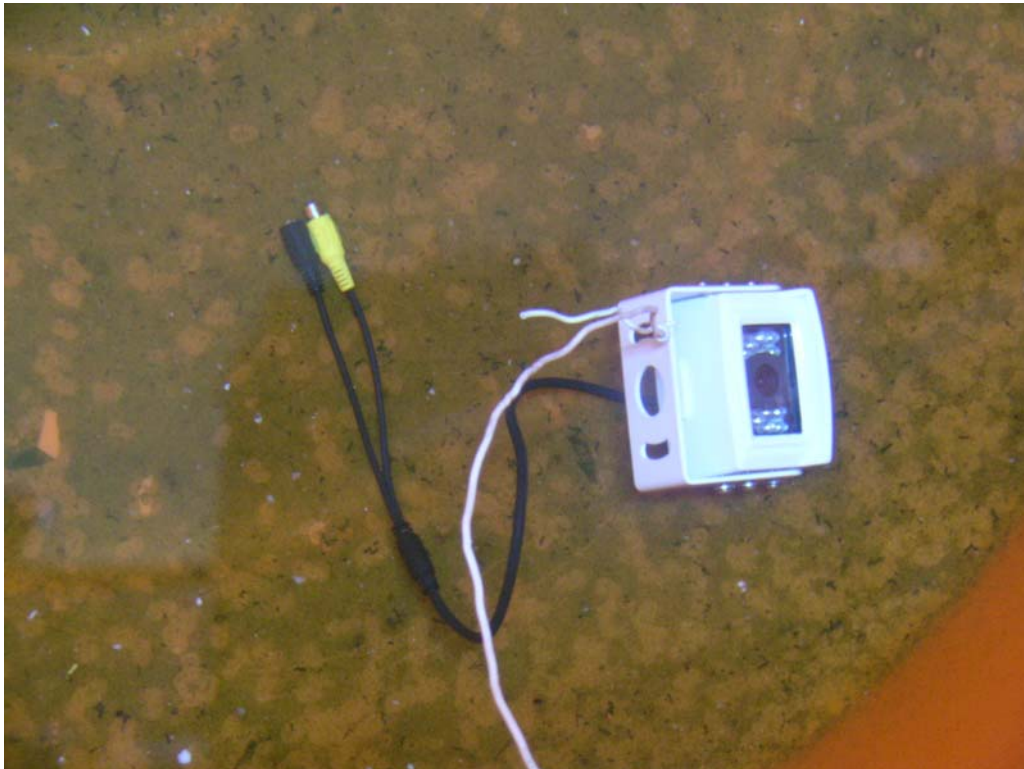

Camera(Bus used) : Appearance



Camera(Bus used) : Appearance



Camera(Bus used) : Inside

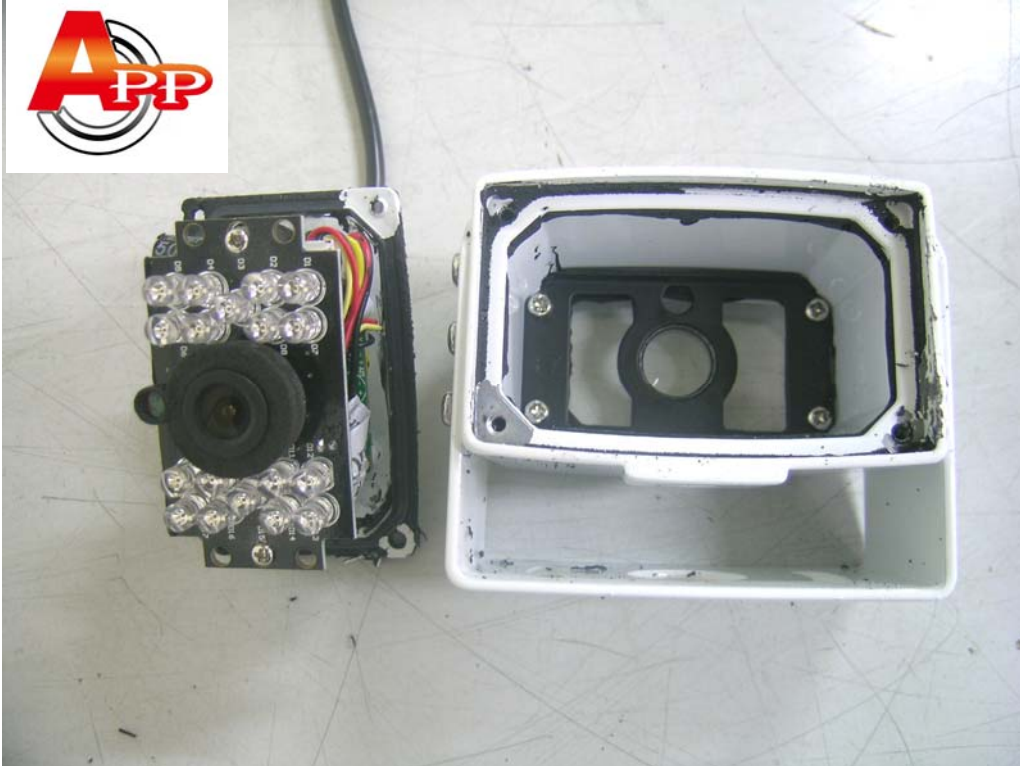

Camera(Bus used) : Inside



Camera(Bus used) : Inside

